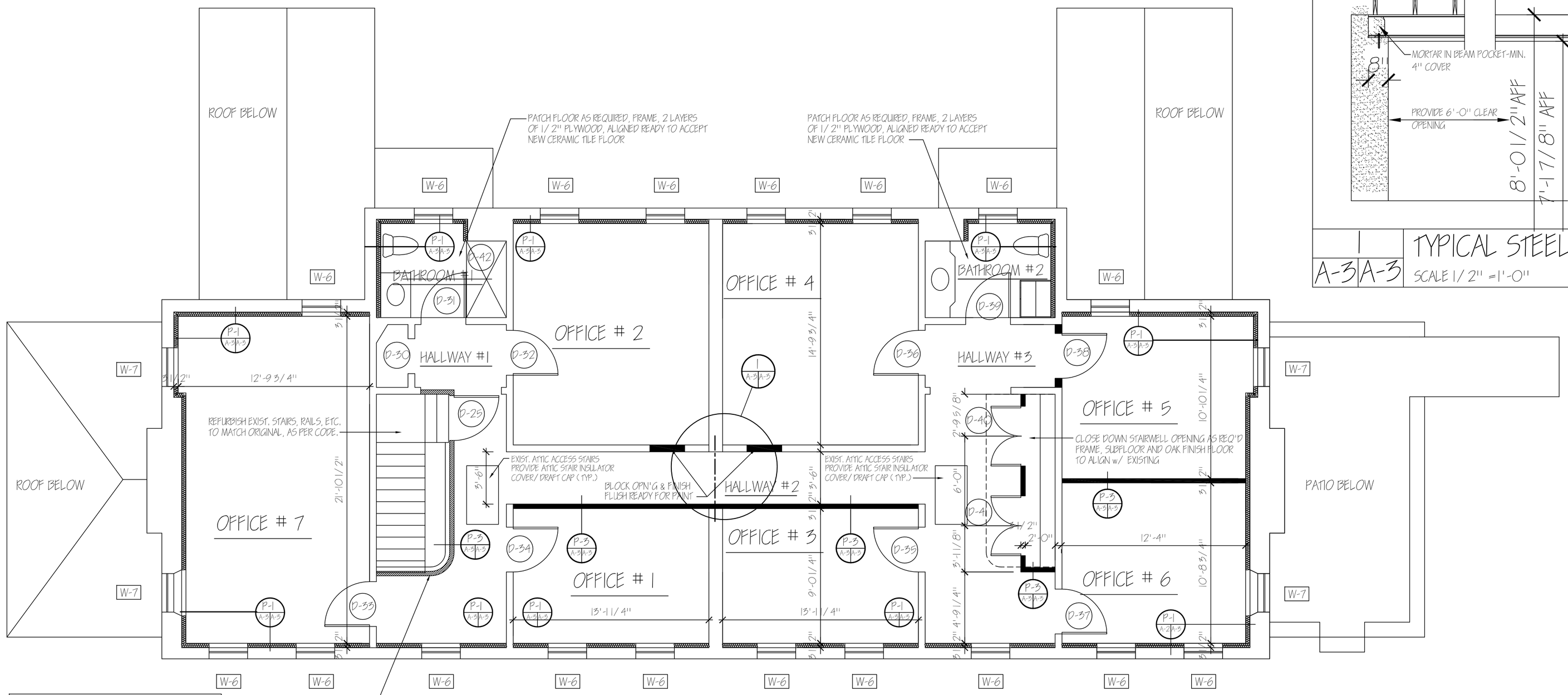

ALTERNATE #1

ADD TO DEDUCT ALTERNATE #1 - CONSTRUCT METAL STUD WALL, w/ GYPSUM BOARD FINISHED ON SIDE OF FIRST FLOOR HALLWAY. PROVIDE 3'-0" x 7'-0" INTERIOR DOOR TO MATCH.

DEDUCT ALTERNATE #1

DEDUCT ALTERNATE #1 TO INCLUDE NO FINISH WORK TO BE COMPLETED ON THE SECOND FLOOR. SECOND FL. TO HAVE WINDOWS INSTALLED, EXT. WALLS FRAMED, EXTERIOR WALLS INSULATED, SMOKE AND CARBON MONOXIDE DETECTORS INSTALLED, SECURITY SYSTEM INSTALLED, TEMPORARY LIGHTING INSTALLED, M.E.P. ROUGHING INSTALLED (CAP & TERMINATE AS PER CODE) AND BROOM CLEANED.

FINISH NOTE:

REMOVE ALL DAMAGED OAK FLOORING THROUGHOUT, PROVIDE NEW OAK FLOORING TO MATCH EXISTING. REPLACE FRAMING AS REQUIRED.

SP-3 | A-2 | A-2

SECOND FLOOR PLAN

SCALE 1/4" = 1' - 0"

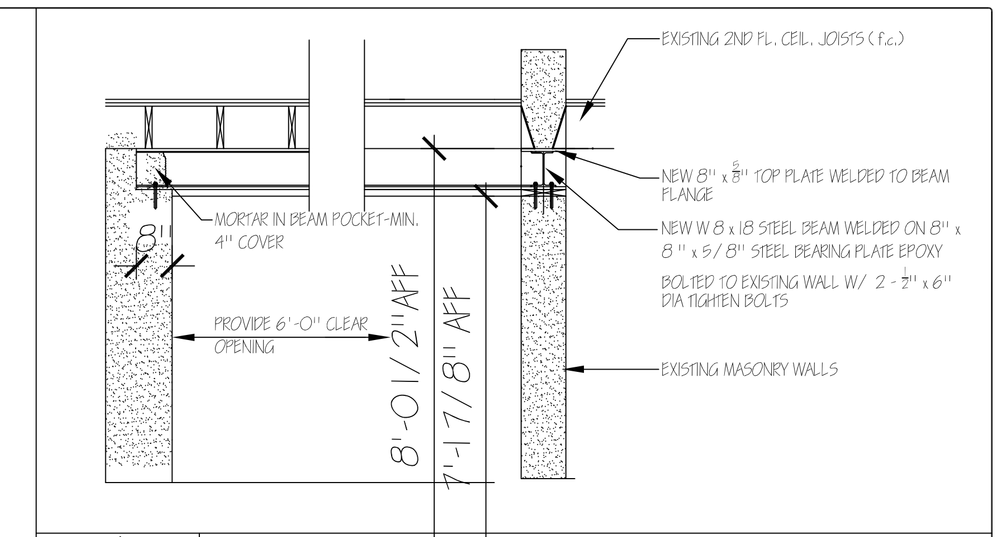

1 | A-3 | A-3

TYPICAL STEEL LINTEL DETAIL

SCALE 1/2" =1'-0"

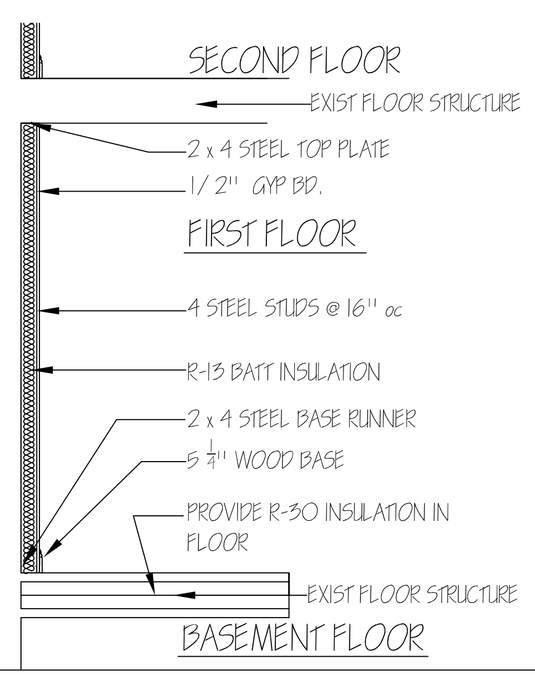

P-1 | A-3 | A-3

TYP INSULATED PARTITION @ EXT

SCALE 1/2" =1'-0"

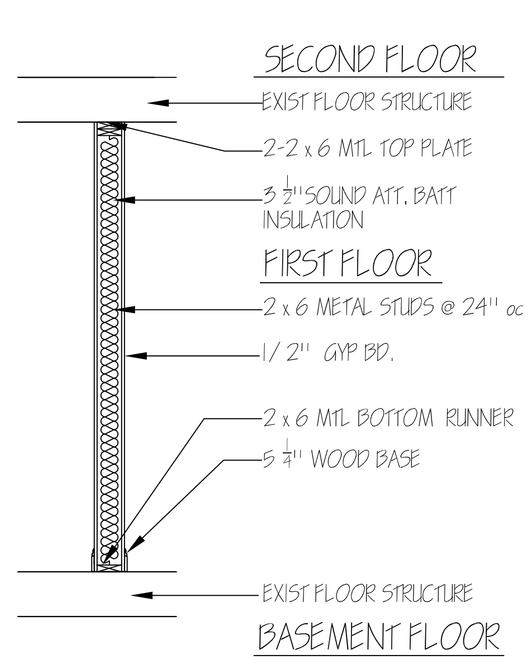

P-2 | A-3 | A-3

TYP 2 X 6 INTERIOR PARTITION

SCALE 1/2" =1'-0"

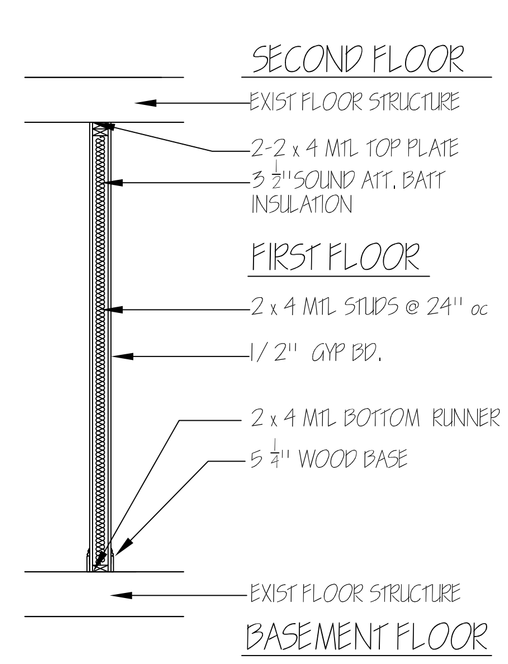

P-3 | A-3 | A-3

TYP 2 X 4 INTERIOR PARTITION

SCALE 1/2" =1'-0"

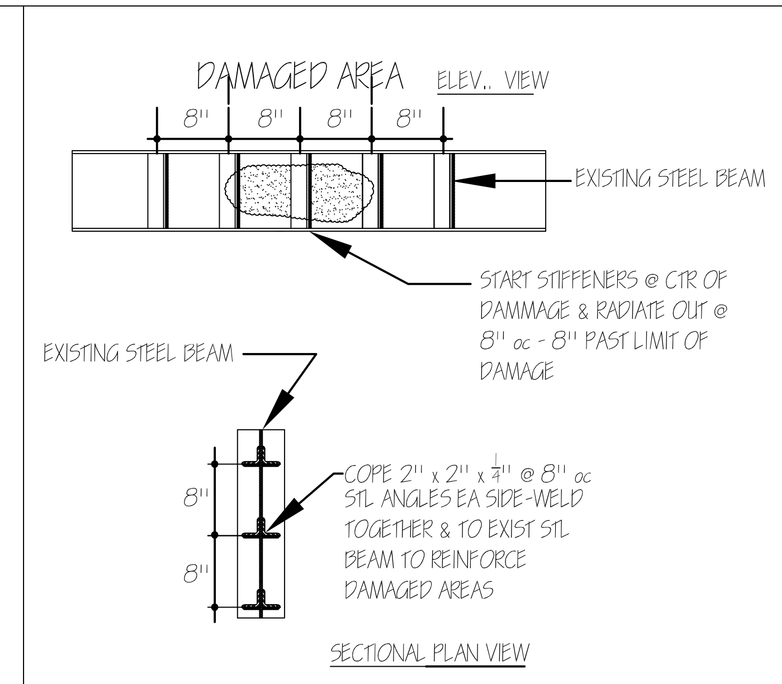

W-1 | A-1 | A-3

TYP WEB STIFFENER DETAIL

SCALE 1" =1'-0"

SALVATORE MANCINI, AIA

FL. ARCHITECTURAL LICENSE # AR 0035459 N.Y. ARCHITECTURAL LICENSE # 035600

BRADFORD GREEN, BLDG. SUITE D
755 MAIN STREET
MONROE, CT 06468

REVISIONS	DATE	DESCRIPTION

PROJECT TITLE

ALTERATION AND RENOVATION FOR

NEWTOWN PARENT CONNECTION, INC at

FAIRFIELD HILLS CAMPUS

NEWTOWN, CT. 06470

	DATE	
	4/8/15	BID SET
	2/6/15	BID SET FINAL REVIEW
	7/25/14	FINAL REVIEW
	5/15/14	REVIEW
	4/15/14	REVIEW
	DATE	ISSUED TO

SCALE AS NOTED

DRAWN BY GV/ SM

CHECKED BY SM

FILE NUMBER FFH-515

DRAWING NUMBER A-3

SALVATORE MANCINI, AIA, ALL RIGHTS RESERVED