

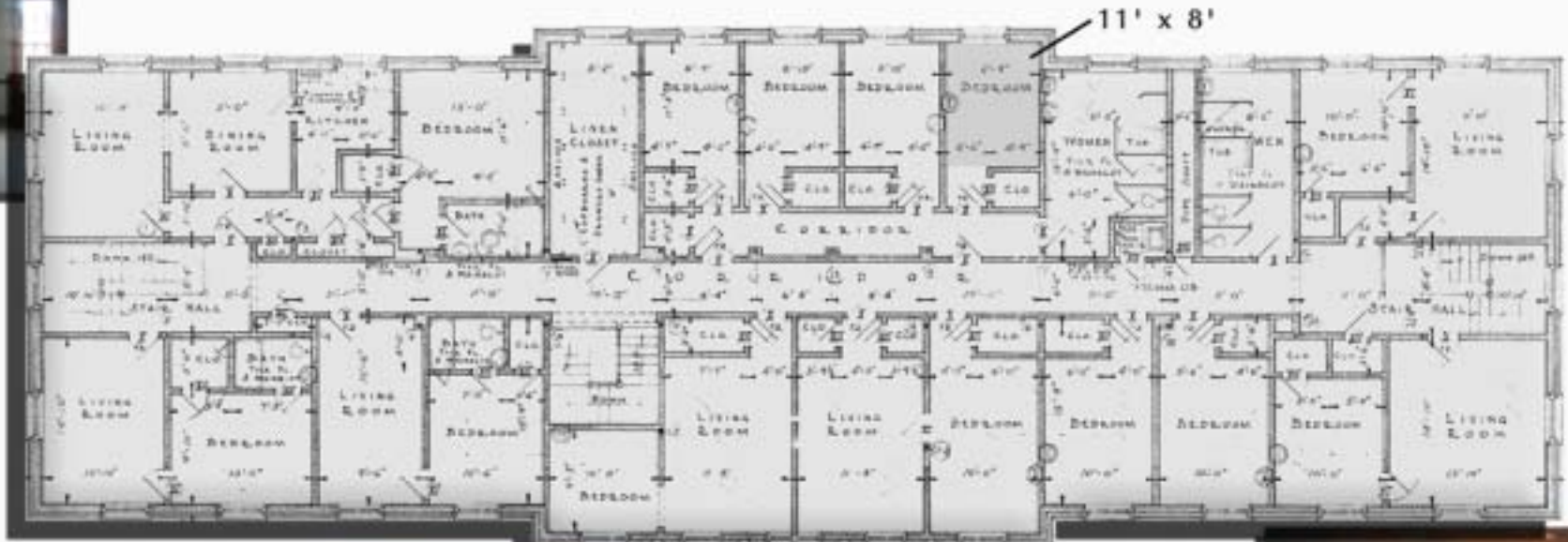

Existing Conditions

Gross Square Footage: 16,500 sf
Built: 1933
of Floors: 2 stories, attic, basement
Height of Floors: 1st: 11'-3"
 2nd: 9'-0"
Walls: Brick
Interior Partitions: Tile, Lath/Plaster
Roof: Asbestos Shingles, Cupola
Heating: Two Pipe Steam Heat, Central heating
Plumbing: Cast iron soil and vent stacks
Air Conditioning: No
Elevators: No
Improvements: Roofing - 1969
Prior Use: Administration Building



second floor plan



first floor plan



Map Legend

1. Woodbury Hall
2. Newtown Hall
3. Stratford Hall
4. Stamford Hall
5. Norwalk Hall
6. Danbury Hall
7. Shelton House
8. Plymouth Hall
9. Cochran House
10. Canaan House
11. Bridgeport Hall
12. Kent House
13. Greenwich House
14. Yale Laboratory
15. Litchfield House
16. Fairfield House
17. Bridgewater House
- A-E Duplex
- F-N Single Family Dwellings
- P-Q Mechanical



Newtown Hall
 Fairfield Hills Park
 Newtown, Ct

